

Dashboard

Today (10/05/2019)
All Locations

Lynx Bakery

Updated 10/05/2019 4:50PM

Sales Total
\$5,983.70

Gross Profit
\$1,684.09

Profit Margin
30.03%

Transactions
447

Average Sale
\$13.39

14 Day Sales

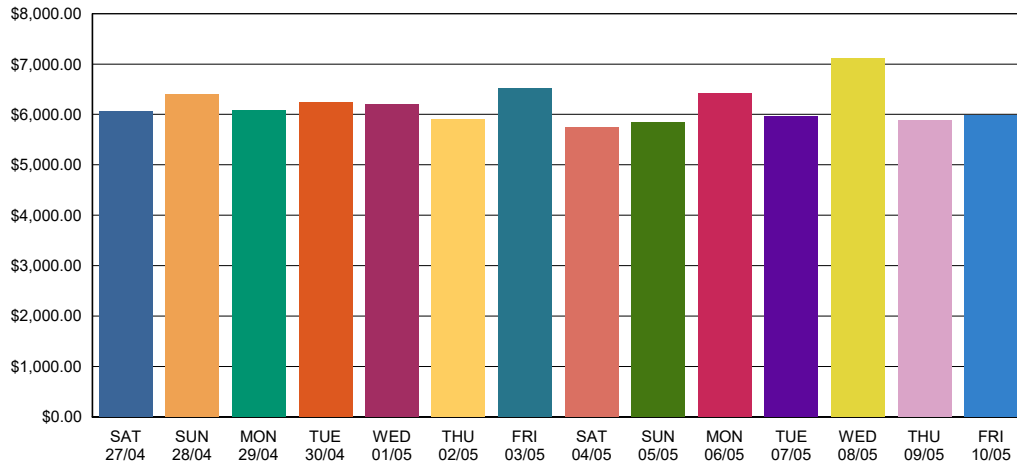

Group Sales

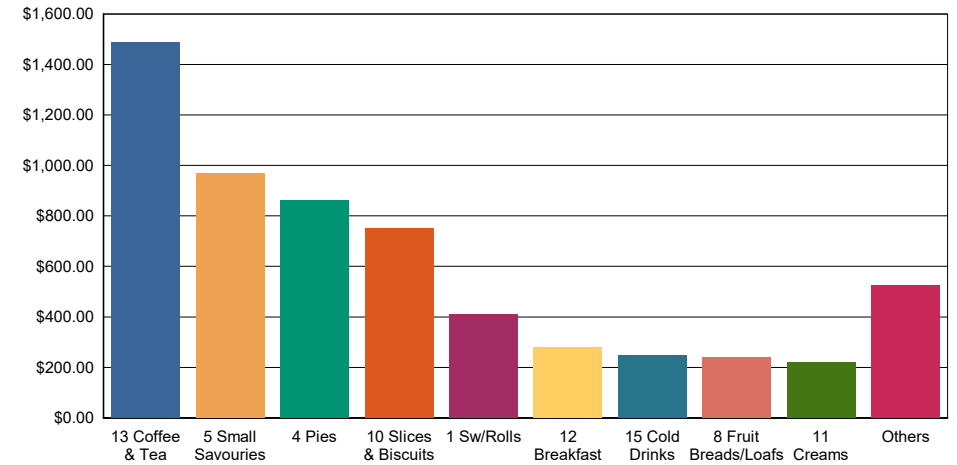

Voids
\$0.00

Refunds
-\$24.00

Corrections
-\$148.64

No Sales
40

Discounts
\$0.00

Complimentary
\$51.20

Hourly Sales

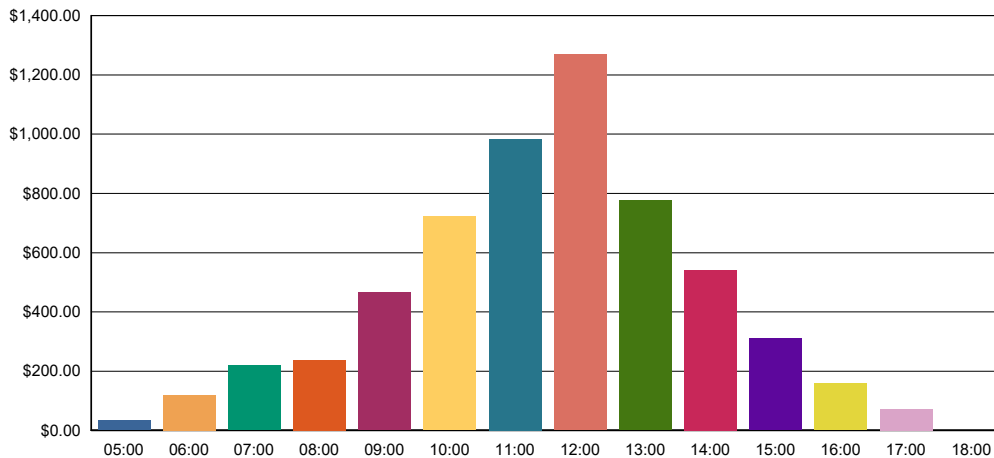

Top Sellers

| Description | Quantity | Amount | Profit |
|------------------|----------|----------|----------|
| Sml Sausage Roll | 469 | \$750.40 | \$194.43 |
| Lge Cap | 95 | \$441.60 | \$145.20 |
| Scone | 90 | \$117.00 | \$30.31 |
| Sml Cap | 76 | \$292.00 | \$94.40 |
| Party Pie | 65 | \$104.00 | \$26.96 |
| Sml Egg & Bacon | 59 | \$94.40 | \$24.47 |

Weekly KPI Report

Last Month (1/04/2019 - 30/04/2019)

Lynx Bakery

Page 1 of 1

Printed 10/05/2019 5:11PM

| April 2019 | 01 Apr | 08 Apr | 15 Apr | 22 Apr | 29 Apr |
|------------------------------------|-------------|-------------|-------------|-------------|-------------|
| Sales | \$42,348.45 | \$41,396.85 | \$42,043.55 | \$43,259.85 | \$42,503.80 |
| Sales Last Year | \$30,469.60 | \$41,976.70 | \$40,177.30 | \$43,328.59 | \$11,867.30 |
| Sales % to Last Year | 38.99% | -1.38% | 4.65% | -0.16% | 258.16% |
| Transactions | 3,934 | 3,805 | 3,831 | 3,998 | 3,896 |
| Transactions Last Year | 2,663 | 3,841 | 3,677 | 3,901 | 1,121 |
| Transactions % to Last Year | 47.73% | -0.94% | 4.19% | 2.49% | 247.55% |
| Average Sale | \$10.76 | \$10.88 | \$10.97 | \$10.82 | \$10.91 |
| Average Sale Last Year | \$11.44 | \$10.93 | \$10.93 | \$11.11 | \$10.59 |
| Average Sale % to LY | -5.92% | -0.45% | 0.44% | -2.58% | 3.05% |
| Discounts | \$0.00 | \$0.00 | \$0.00 | \$0.00 | \$0.00 |
| Complimentary | \$658.60 | \$705.60 | \$633.20 | \$639.80 | \$608.40 |
| Void Count | 0 | 0 | 0 | 0 | 0 |
| Refund Count | 29 | 48 | 26 | 30 | 37 |
| Correction Count | 155 | 164 | 223 | 156 | 192 |
| No Sale Count | 267 | 322 | 286 | 327 | 198 |

Transaction Report

Lynx Bakery

Year to Date (1/01/2019 - 25/10/2019)

Page 1 of 1

All Locations > All Terminals

Printed 25/10/2019 1:16PM

| Description | Quantity | Amount | % of Total | Average | Avg/Tran |
|--------------------------|----------------|---------------------|------------|---------|----------------|
| Major Groups | | | | | |
| Food | 195,698 | \$584,298.00 | 69.81% | \$2.99 | \$7.79 |
| Beverage | 60,144 | \$252,387.15 | 30.15% | \$4.20 | \$3.36 |
| Gift Voucher | 9 | \$299.00 | 0.04% | \$33.22 | \$0.00 |
| | 255,851 | \$836,984.15 | | | \$11.16 |
| Taxable Subtotals | | | | | |
| TAXABLE | | <u>\$520,957.72</u> | 100.00% | | <u>\$6.94</u> |
| | | \$520,957.72 | | | \$6.94 |
| Tax Amounts | | | | | |
| GST | | <u>\$51,795.88</u> | 100.00% | | <u>\$0.69</u> |
| | | \$51,795.88 | | | \$0.69 |
| Counts | | | | | |
| NO SALE | 5,559 | | | | |
| Transaction Count | 80,588 | | | | |
| Functions | | | | | |
| REFUND | 626 | -\$2,969.98 | | -\$4.74 | -\$0.04 |
| CORRECTED | 3,463 | -\$22,120.80 | | -\$6.39 | -\$0.29 |
| Staff Discount | 427 | -\$511.88 | | -\$1.20 | -\$0.01 |
| 20% Special Discount | 3,668 | -\$2,489.66 | | -\$0.68 | -\$0.03 |
| Complimentary | 2,612 | \$11,439.80 | | \$4.38 | \$0.15 |
| End of day discount | 2,019 | -\$9,461.76 | | -\$4.69 | -\$0.13 |
| TRANSACTION VOID | 461 | \$5,806.23 | | \$12.59 | \$0.08 |
| WASTE | 2 | \$88.00 | | \$44.00 | \$0.00 |
| Media Tendered | | | | | |
| CASH | 51,350 | \$471,466.51 | 57.18% | \$9.18 | \$6.28 |
| EFTPOS | 23,622 | \$352,217.37 | 42.72% | \$14.91 | \$4.69 |
| GIFT VOUCHER | 83 | \$835.35 | 0.10% | \$10.06 | \$0.01 |
| | 75,055 | \$824,519.23 | | | \$10.99 |
| Media Sales | | | | | |
| CASH | 51,350 | \$471,459.06 | 57.18% | \$9.18 | \$6.28 |
| EFTPOS | 23,622 | \$352,217.37 | 42.72% | \$14.91 | \$4.69 |
| GIFT VOUCHER | 83 | \$829.25 | 0.10% | \$9.99 | \$0.01 |
| | 75,055 | \$824,505.68 | | | \$10.99 |
| Other | | | | | |
| ROUND DIFFER | | \$3.70 | | | \$0.00 |
| Sales Types | | | | | |
| Sales Type 1 | | <u>\$836,984.15</u> | 100.00% | | <u>\$11.16</u> |
| | | \$836,984.15 | | | \$11.16 |

Group Sales Report

Month to Date (1/05/2019 - 10/05/2019)

All Locations > All Terminals > All Major Groups > All Groups

| Code | Description | Sales | | |
|--------------------|--------------------|---------------|--------------------|------------|
| | | Quantity | Amount | % of Total |
| 1 | Sw/Rolls | 982 | \$6,851.00 | 11.13% |
| 2 | Made to Order | 181 | \$635.10 | 1.03% |
| 3 | Decorated Cakes | 7 | \$71.00 | 0.12% |
| 4 | Pies | 1,402 | \$7,090.90 | 11.52% |
| 5 | Small Savouries | 5,445 | \$9,147.70 | 14.87% |
| 6 | Toasties | 431 | \$1,985.60 | 3.23% |
| 7 | Breads | 634 | \$2,518.40 | 4.09% |
| 8 | Fruit Breads/Loafs | 499 | \$2,193.20 | 3.56% |
| 9 | Rolls | 1,134 | \$1,144.30 | 1.86% |
| 10 | Slices & Biscuits | 2,622 | \$6,901.70 | 11.22% |
| 11 | Creams | 410 | \$1,970.52 | 3.20% |
| 12 | Breakfast | 213 | \$1,804.50 | 2.93% |
| 13 | Coffee & Tea | 3,387 | \$14,284.40 | 23.21% |
| 14 | Shakes & Juices | 176 | \$984.40 | 1.60% |
| 15 | Cold Drinks | 873 | \$3,427.80 | 5.57% |
| 99 | Food Condiments | 619 | \$527.50 | 0.86% |
| GRAND TOTAL | | 19,015 | \$61,538.02 | |

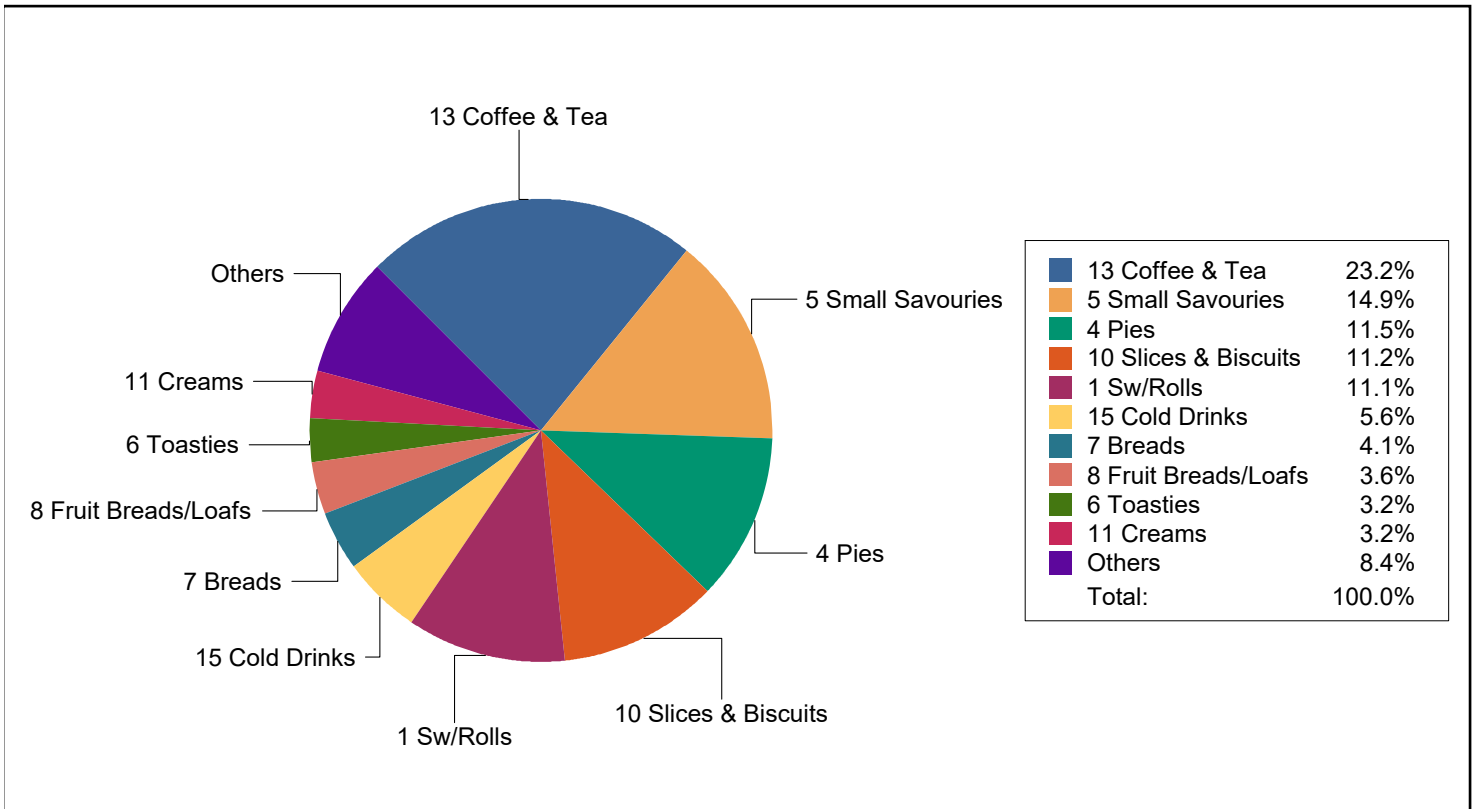

Daily Sales Report

Month to Date (1/05/2019 - 10/05/2019)

All Locations > All Terminals > All Major Groups > All Groups

Printed 10/05/2019 9:03PM

| Date | Day | Sales | | |
|--------------------|-----------|---------------|--------------------|------------|
| | | Quantity | Amount | % of Total |
| 1/05/2019 | Wednesday | 1,853 | \$6,198.30 | 10.07% |
| 2/05/2019 | Thursday | 1,900 | \$5,905.60 | 9.60% |
| 3/05/2019 | Friday | 2,092 | \$6,507.75 | 10.58% |
| 4/05/2019 | Saturday | 1,665 | \$5,746.85 | 9.34% |
| 5/05/2019 | Sunday | 1,923 | \$5,836.70 | 9.48% |
| 6/05/2019 | Monday | 1,855 | \$6,414.15 | 10.42% |
| 7/05/2019 | Tuesday | 1,957 | \$5,962.95 | 9.69% |
| 8/05/2019 | Wednesday | 2,091 | \$7,107.02 | 11.55% |
| 9/05/2019 | Thursday | 1,816 | \$5,875.00 | 9.55% |
| 10/05/2019 | Friday | 1,863 | \$5,983.70 | 9.72% |
| GRAND TOTAL | | 19,015 | \$61,538.02 | |

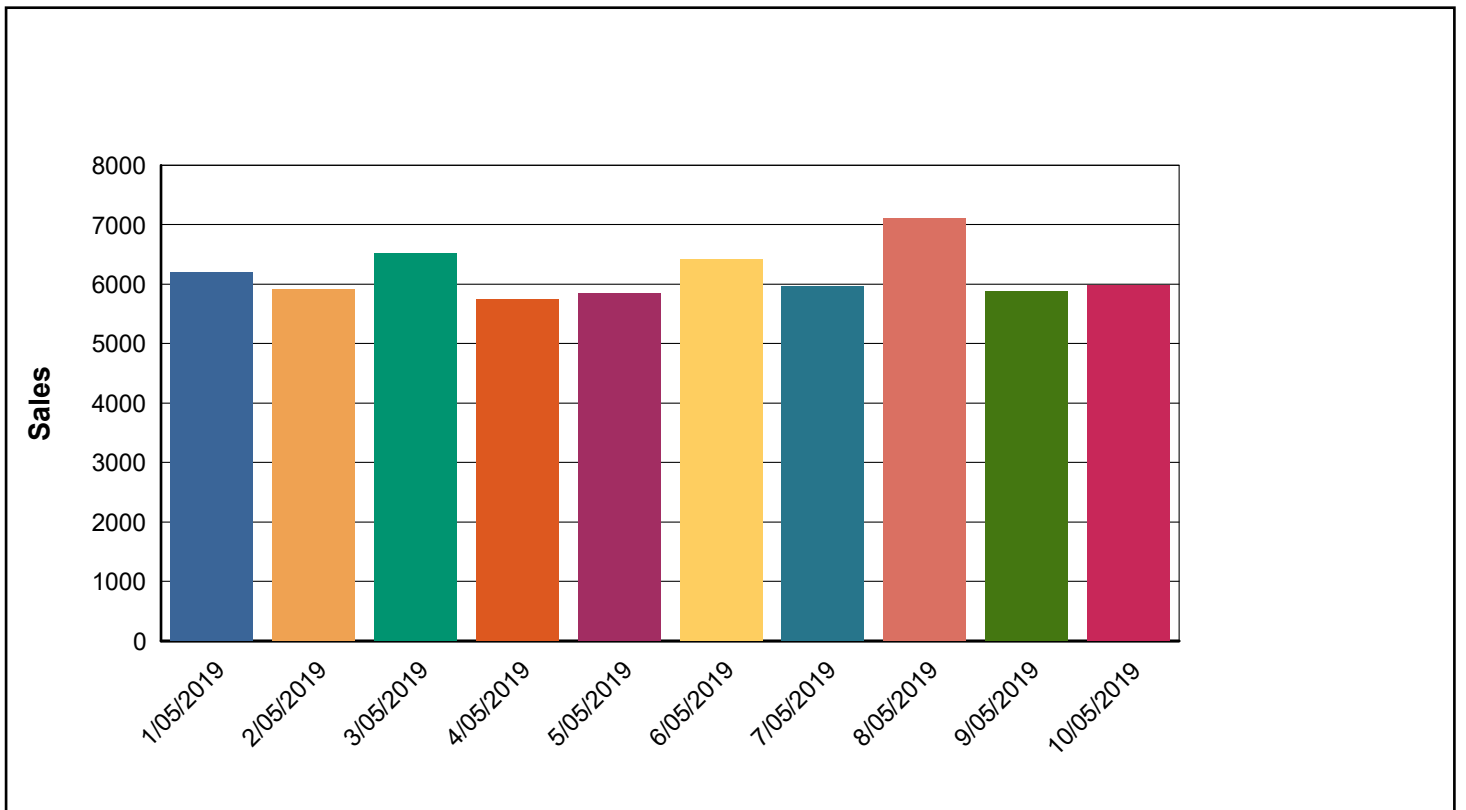

Weekly Sales Report

Lynx Bakery

Last Month (1/04/2019 - 30/04/2019)

Page 1 of 1

All Locations > All Terminals > All Major Groups > All Groups

Printed 15/05/2019 4:12PM

| Start Date | End Date | Sales | | |
|------------|------------|----------|-------------|------------|
| | | Quantity | Amount | % of Total |
| 1/04/2019 | 7/04/2019 | 12,856 | \$42,348.45 | 23.35% |
| 8/04/2019 | 14/04/2019 | 13,018 | \$41,396.85 | 22.83% |
| 15/04/2019 | 21/04/2019 | 12,699 | \$42,043.55 | 23.18% |
| 22/04/2019 | 28/04/2019 | 13,065 | \$43,259.85 | 23.85% |
| 29/04/2019 | 5/05/2019 | 3,808 | \$12,308.60 | 6.79% |

GRAND TOTAL

55,446

\$181,357.30

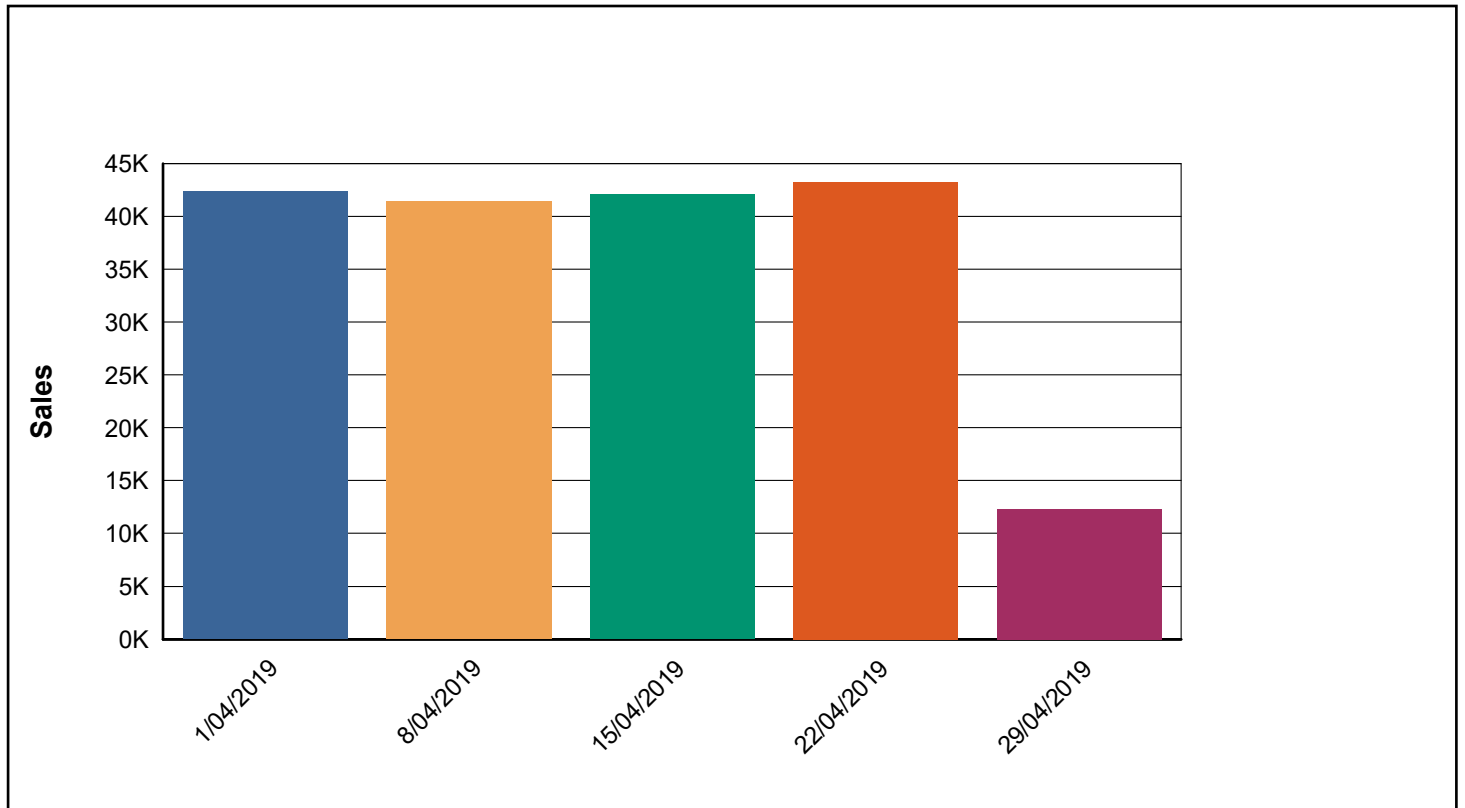

Monthly Sales Report

Lynx Bakery

Year to Date (1/01/2019 - 15/05/2019)

Page 1 of 1

All Locations > All Terminals > All Major Groups > All Groups

Printed 15/05/2019 7:05PM

| Month | Sales | | |
|--------------------|----------------|---------------------|------------|
| | Quantity | Amount | % of Total |
| 2019-01 January | 53,588 | \$175,882.42 | 21.51% |
| 2019-02 February | 57,097 | \$185,859.77 | 22.73% |
| 2019-03 March | 54,724 | \$180,609.40 | 22.09% |
| 2019-04 April | 55,446 | \$181,357.30 | 22.18% |
| 2019-05 May | 28,637 | \$93,807.37 | 11.47% |
| GRAND TOTAL | 249,492 | \$817,516.26 | |

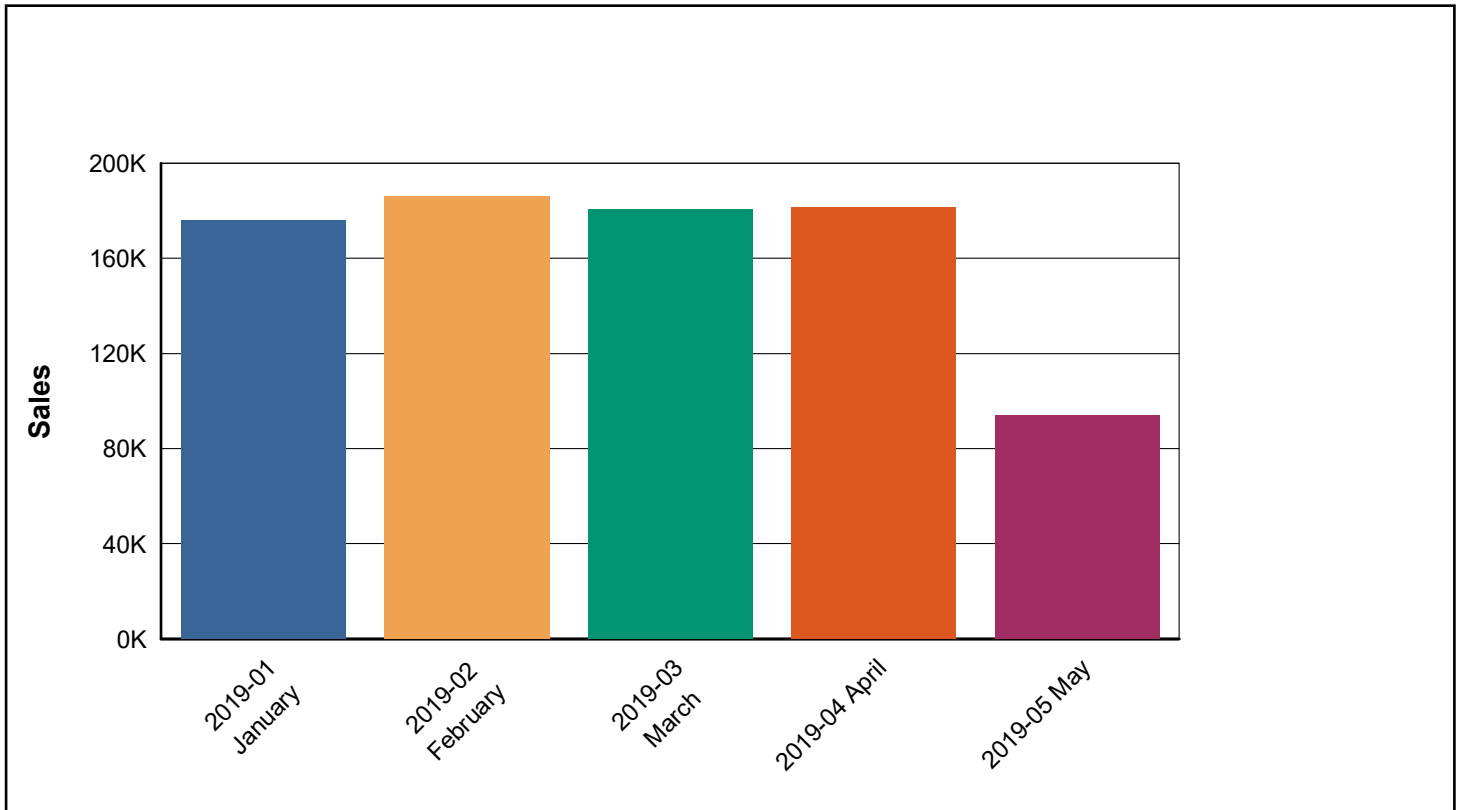

Daily Sales by Location Report

Month to Date (1/05/2019 - 22/05/2019)

All Locations > All Terminals > All Major Groups > All Groups

Lynx Bakery

Page 1 of 1

Printed 22/05/2019 9:49AM

| Date | Sales | | | | | |
|--------------|-------------|---------|-------------|---------|--------------|---------|
| | 1 Store 1 | | 2 Store 2 | | Total | |
| 1/05/2019 | \$6,198.30 | 8.38% | \$0.00 | 0.00% | \$6,198.30 | 5.47% |
| 2/05/2019 | \$3,455.50 | 4.67% | \$2,450.10 | 6.24% | \$5,905.60 | 5.21% |
| 3/05/2019 | \$4,071.90 | 5.50% | \$2,435.85 | 6.20% | \$6,507.75 | 5.75% |
| 4/05/2019 | \$3,608.15 | 4.88% | \$2,138.70 | 5.44% | \$5,746.85 | 5.07% |
| 5/05/2019 | \$3,533.05 | 4.78% | \$2,303.65 | 5.86% | \$5,836.70 | 5.15% |
| 6/05/2019 | \$4,220.00 | 5.70% | \$2,194.15 | 5.58% | \$6,414.15 | 5.66% |
| 7/05/2019 | \$3,813.30 | 5.15% | \$2,149.65 | 5.47% | \$5,962.95 | 5.26% |
| 8/05/2019 | \$4,482.15 | 6.06% | \$2,624.87 | 6.68% | \$7,107.02 | 6.27% |
| 9/05/2019 | \$3,614.80 | 4.89% | \$2,260.20 | 5.75% | \$5,875.00 | 5.19% |
| 10/05/2019 | \$3,938.40 | 5.32% | \$2,045.30 | 5.21% | \$5,983.70 | 5.28% |
| 11/05/2019 | \$4,079.75 | 5.51% | \$2,142.75 | 5.45% | \$6,222.50 | 5.49% |
| 12/05/2019 | \$4,214.90 | 5.70% | \$1,637.70 | 4.17% | \$5,852.60 | 5.17% |
| 13/05/2019 | \$4,093.50 | 5.53% | \$2,287.30 | 5.82% | \$6,380.80 | 5.63% |
| 14/05/2019 | \$4,477.80 | 6.05% | \$2,468.65 | 6.28% | \$6,946.45 | 6.13% |
| 15/05/2019 | \$4,287.60 | 5.80% | \$2,579.40 | 6.56% | \$6,867.00 | 6.06% |
| 16/05/2019 | \$4,516.90 | 6.11% | \$2,714.19 | 6.91% | \$7,231.09 | 6.38% |
| 17/05/2019 | \$3,786.05 | 5.12% | \$2,433.15 | 6.19% | \$6,219.20 | 5.49% |
| 18/05/2019 | \$3,590.20 | 4.85% | \$2,427.40 | 6.18% | \$6,017.60 | 5.31% |
| Total | \$73,982.25 | 100.00% | \$39,293.01 | 100.00% | \$113,275.26 | 100.00% |

Item Sales Report

Lynx Bakery

Custom (1/04/2019 - 30/04/2019)

Page 1 of 1

All Suppliers > All Locations > All Terminals > All Major Groups > Group: 7 > All Items

Printed 25/10/2019 1:19PM

| Item Code | Description | Sales | | | Gross Profit | |
|--------------------|-----------------------------|--------------|-------------------|------------|-------------------|---------------|
| | | Quantity | Amount | % of Total | Amount | % Margin |
| 7001 | White Sandwich Loaf | 812 | \$3,136.50 | 42.53% | \$972.41 | 31.00% |
| 7002 | White Sandwich 1/2 Loaf | 92 | \$193.20 | 2.62% | \$67.50 | 34.94% |
| 7003 | White Hi Top Loaf | 127 | \$487.90 | 6.62% | \$149.30 | 30.60% |
| 7004 | White Pipe Loaf | 53 | \$156.00 | 2.12% | \$52.65 | 33.75% |
| 7005 | White Vienna/Cobb | 33 | \$100.80 | 1.37% | \$36.45 | 36.16% |
| 7006 | Wholemeal Sandwich Loaf | 290 | \$1,107.00 | 15.01% | \$334.00 | 30.17% |
| 7007 | Wholemeal Sandwich 1/2 Loaf | 26 | \$54.60 | 0.74% | \$19.00 | 34.80% |
| 7008 | Wholemeal Hi Top Loaf | 54 | \$205.00 | 2.78% | \$60.98 | 29.75% |
| 7009 | Wholemeal Pipe Loaf | 25 | \$72.00 | 0.98% | \$23.25 | 32.29% |
| 7010 | Wholemeal Vienna/Cobb | 12 | \$36.00 | 0.49% | \$12.60 | 35.00% |
| 7011 | Grain Sandwich Loaf | 60 | \$256.50 | 3.48% | \$80.96 | 31.56% |
| 7012 | Grain Sandwich 1/2 Loaf | 2 | \$4.60 | 0.06% | \$1.60 | 34.78% |
| 7013 | Grain Hi top Loaf | 7 | \$31.50 | 0.43% | \$11.01 | 34.95% |
| 7014 | Sour Dough | 67 | \$321.60 | 4.36% | \$112.56 | 35.00% |
| 7015 | Oyster Loaf | 4 | \$18.40 | 0.25% | \$6.44 | 35.00% |
| 7016 | French Stick | 15 | \$66.00 | 0.89% | \$23.10 | 35.00% |
| 7017 | Oyster 1/2 Loaf | 40 | \$89.70 | 1.22% | \$29.80 | 33.22% |
| 7018 | Pullaparts | 86 | \$653.60 | 8.86% | \$169.41 | 28.51% |
| 7019 | Twists | 60 | \$312.00 | 4.23% | \$109.20 | 35.00% |
| 7020 | Rolled Pastry | 16 | \$72.00 | 0.98% | \$25.19 | 34.99% |
| GRAND TOTAL | | 1,881 | \$7,374.90 | | \$2,297.41 | 31.40% |

Item Sales by Day Report

Last Week (13/05/2019 - 19/05/2019)

All Suppliers > All Locations > All Terminals > All Major Groups > Groups: 7 to 9 > All Items

| Item Code | Description | Monday | Tuesday | Wednesday | Thursday | Friday | Saturday | Sunday | Total |
|--------------------|-----------------------------|------------|------------|------------|------------|------------|------------|----------|--------------|
| 7001 | White Sandwich Loaf | 26 | 11 | 19 | 26 | 20 | 21 | 0 | 123 |
| 7002 | White Sandwich 1/2 Loaf | 5 | 3 | 5 | 4 | 2 | 3 | 0 | 22 |
| 7003 | White Hi Top Loaf | 6 | 4 | 4 | 4 | 4 | 5 | 0 | 27 |
| 7004 | White Pipe Loaf | 1 | 3 | 1 | 1 | 3 | 1 | 0 | 10 |
| 7005 | White Vienna/Cobb | 1 | 1 | 3 | 1 | 3 | 1 | 0 | 10 |
| 7006 | Wholemeal Sandwich Loaf | 15 | 12 | 10 | 12 | 7 | 8 | 0 | 64 |
| 7007 | Wholemeal Sandwich 1/2 Loaf | 2 | 0 | 2 | 3 | 1 | 3 | 0 | 11 |
| 7008 | Wholemeal Hi Top Loaf | 1 | 2 | 2 | 3 | 1 | 3 | 0 | 12 |
| 7009 | Wholemeal Pipe Loaf | 1 | 0 | 1 | 1 | 1 | 1 | 0 | 5 |
| 7011 | Grain Sandwich Loaf | 0 | 5 | 8 | 1 | 2 | 0 | 0 | 16 |
| 7012 | Grain Sandwich 1/2 Loaf | 0 | 1 | 0 | 1 | 0 | 0 | 0 | 2 |
| 7013 | Grain Hi top Loaf | 0 | 0 | 1 | 0 | 0 | 0 | 0 | 1 |
| 7014 | Sour Dough | 3 | 1 | 3 | 4 | 1 | 8 | 0 | 20 |
| 7016 | French Stick | 1 | 0 | 0 | 5 | 1 | 2 | 0 | 9 |
| 7017 | Oyster 1/2 Loaf | 2 | 0 | 2 | 4 | 3 | 1 | 0 | 12 |
| 7018 | Pullaparts | 1 | 4 | 3 | 4 | 3 | 1 | 0 | 16 |
| 7019 | Twists | 1 | 1 | 3 | 4 | 7 | 1 | 0 | 17 |
| 8001 | Fruit Loaf | 1 | 1 | 2 | 1 | 2 | 0 | 0 | 7 |
| 8002 | Boston Bun | 2 | 2 | 3 | 4 | 3 | 2 | 0 | 16 |
| 8003 | Fruit Bun 6pk | 9 | 17 | 11 | 17 | 20 | 16 | 0 | 90 |
| 8004 | Fruit Bun Single | 6 | 15 | 22 | 18 | 11 | 5 | 0 | 77 |
| 8005 | Banana Bread Loaf | 1 | 0 | 0 | 0 | 0 | 0 | 0 | 1 |
| 8006 | Banana Bread 1/2 Loaf | 1 | 1 | 0 | 0 | 0 | 0 | 0 | 2 |
| 8007 | Banana Bread Slice | 10 | 9 | 10 | 11 | 5 | 4 | 0 | 49 |
| 8008 | Fruit Cake Slice | 2 | 3 | 3 | 5 | 2 | 3 | 0 | 18 |
| 8009 | Sml Fruit Cake | 0 | 0 | 0 | 0 | 1 | 1 | 0 | 2 |
| 8010 | Lge Fruit Cake | 0 | 1 | 0 | 1 | 0 | 0 | 0 | 2 |
| 8011 | Date & Walnut Loaf | 1 | 0 | 0 | 4 | 3 | 1 | 0 | 9 |
| 8012 | Fruit Scrolls | 14 | 17 | 9 | 13 | 7 | 6 | 0 | 66 |
| 8013 | Danish | 1 | 2 | 4 | 5 | 2 | 4 | 0 | 18 |
| 8014 | Banana Bread Green Room | 0 | 0 | 0 | 0 | 0 | 6 | 0 | 6 |
| 9001 | White Roll 6pk | 4 | 5 | 5 | 15 | 5 | 7 | 0 | 41 |
| 9002 | CB & CO Rolls 6pk | 2 | 4 | 4 | 5 | 4 | 3 | 0 | 22 |
| 9003 | Single Roll | 22 | 17 | 15 | 13 | 23 | 26 | 0 | 116 |
| 9004 | Foccacia Roll | 2 | 4 | 0 | 2 | 2 | 4 | 0 | 14 |
| 9005 | C/B Single Roll | 3 | 11 | 2 | 13 | 2 | 6 | 0 | 37 |
| 9006 | C/O Single Roll | 3 | 1 | 7 | 4 | 4 | 1 | 0 | 20 |
| 9007 | Single Grain Roll | 0 | 0 | 0 | 0 | 4 | 0 | 0 | 4 |
| 9008 | Dinner Roll | 15 | 100 | 2 | 4 | 8 | 718 | 0 | 847 |
| GRAND TOTAL | | 165 | 258 | 166 | 213 | 167 | 872 | 0 | 1,841 |

Item Wastage Report

Lynx Bakery

Today (22/05/2019)

Page 1 of 1

All Suppliers > All Locations > All Terminals > All Major Groups > All Groups > All Items

Printed 22/05/2019 9:46AM

| Item Code | Description | Quantity | Cost |
|---|-------------------|-----------|----------------|
| Breads (Group#7) | | | |
| 7014 | Sour Dough | 2 | \$6.24 |
| 7015 | Oyster Loaf | 1 | \$2.99 |
| | | 3 | \$9.23 |
| Breads (Group#7) | | | |
| Fruit Breads/Loafs (Group#8) | | | |
| 8008 | Fruit Cake Slice | 1 | \$1.82 |
| | | 1 | \$1.82 |
| Fruit Breads/Loafs (Group#8) | | | |
| Rolls (Group#9) | | | |
| 9008 | Dinner Roll | 1 | \$0.33 |
| | | 1 | \$0.33 |
| Rolls (Group#9) | | | |
| Slices & Biscuits (Group#10) | | | |
| 10001 | Vanilla Slice | 1 | \$1.82 |
| 10002 | Apple Slice | 1 | \$1.82 |
| 10018 | Muffin | 2 | \$4.81 |
| 10025 | Crossiant | 1 | \$1.63 |
| | | 5 | \$10.08 |
| Slices & Biscuits (Group#10) | | | |
| Creams (Group#11) | | | |
| 11001 | Creamed Sponge | 2 | \$11.05 |
| 11002 | Black Forest Cake | 2 | \$24.70 |
| | | 4 | \$35.75 |
| Creams (Group#11) | | | |
| GRAND TOTAL | | 14 | \$57.21 |

Best Sellers Report

Lynx Bakery

Last Month (1/04/2019 - 30/04/2019)

Page 1 of 1

All Suppliers > All Locations > All Terminals > All Major Groups > All Groups > All Items

Printed 16/05/2019 11:42AM

| Item Code | Description | Sales | | | Gross Profit | |
|-----------|---------------------|----------|-------------|------------|--------------|----------|
| | | Quantity | Amount | % of Total | Amount | % Margin |
| 5002 | Sml Sausage Roll | 11,724 | \$18,758.40 | 10.34% | \$4,860.35 | 28.50% |
| 13001 | Lge Cap | 3,726 | \$16,756.80 | 9.24% | \$5,131.68 | 30.62% |
| 13002 | Sml Cap | 2,250 | \$8,576.00 | 4.73% | \$2,726.00 | 31.79% |
| 1004 | Filled Roll | 772 | \$5,481.20 | 3.02% | \$1,420.24 | 28.50% |
| 1001 | Filled Sandwich | 574 | \$4,075.40 | 2.25% | \$1,056.01 | 28.50% |
| 5003 | Sml Egg & Bacon | 2,441 | \$3,905.60 | 2.15% | \$1,012.16 | 28.51% |
| 4016 | Pastie | 752 | \$3,755.00 | 2.07% | \$969.92 | 28.41% |
| 13015 | Large Latte | 832 | \$3,753.60 | 2.07% | \$1,157.76 | 30.84% |
| 1006 | Filled Wraps | 482 | \$3,422.20 | 1.89% | \$886.78 | 28.50% |
| 1005 | Filled Foccacia | 474 | \$3,365.40 | 1.86% | \$871.99 | 28.50% |
| 7001 | White Sandwich Loaf | 812 | \$3,136.50 | 1.73% | \$972.41 | 31.00% |
| 5004 | Party Pie | 1,823 | \$2,916.80 | 1.61% | \$756.00 | 28.51% |
| 4010 | Plain Meat Pie | 618 | \$2,904.60 | 1.60% | \$752.68 | 28.50% |
| 13035 | Large Flat White | 606 | \$2,745.60 | 1.51% | \$854.88 | 31.14% |
| 13016 | Small Latte | 699 | \$2,628.00 | 1.45% | \$810.60 | 30.84% |
| 10001 | Vanilla Slice | 929 | \$2,598.40 | 1.43% | \$671.66 | 28.43% |
| 6004 | Egg/Bacon Toastie | 517 | \$2,585.00 | 1.43% | \$669.98 | 28.51% |
| 10011 | Scone | 1,969 | \$2,559.70 | 1.41% | \$663.31 | 28.50% |
| 1002 | Egg Sandwich | 374 | \$2,543.20 | 1.40% | \$659.16 | 28.51% |
| 10018 | Muffin | 671 | \$2,482.70 | 1.37% | \$643.32 | 28.50% |
| 4008 | Scallop Pie | 257 | \$2,004.60 | 1.11% | \$519.65 | 28.51% |
| 8003 | Fruit Bun 6pk | 302 | \$1,963.00 | 1.08% | \$508.71 | 28.50% |
| 10002 | Apple Slice | 599 | \$1,671.60 | 0.92% | \$429.65 | 28.27% |
| 4018 | Vegie Roll | 453 | \$1,630.80 | 0.90% | \$422.74 | 28.51% |
| 4017 | Pastie Roll | 323 | \$1,615.00 | 0.89% | \$418.69 | 28.51% |
| 11001 | Creamed Sponge | 190 | \$1,615.00 | 0.89% | \$418.52 | 28.50% |
| 10009 | Lamington | 472 | \$1,416.00 | 0.78% | \$367.13 | 28.51% |
| 13036 | Small Flat White | 358 | \$1,384.00 | 0.76% | \$453.20 | 32.75% |
| 10014 | Kiss Biscuit | 510 | \$1,377.00 | 0.76% | \$356.91 | 28.50% |
| 11004 | Lge Apple Cake | 223 | \$1,338.00 | 0.74% | \$346.90 | 28.51% |

Hourly Sales Report

Today (16/05/2019)

All Locations > All Terminals

Lynx Bakery

Page 1 of 2

Printed 16/05/2019 11:52AM

| | Total | 00-14 | 15-29 | 30-44 | 45-59 |
|--------------------|-------------------|----------------|----------------|----------------|----------------|
| 5:00:00AM | 4 \$42.10 | 1 \$14.40 | 1 \$4.80 | 0 \$0.00 | 2 \$22.90 |
| 6:00:00AM | 10 \$156.70 | 0 \$0.00 | 1 \$9.60 | 4 \$50.20 | 5 \$96.90 |
| 7:00:00AM | 24 \$270.30 | 8 \$83.60 | 3 \$21.40 | 7 \$57.70 | 6 \$107.60 |
| 8:00:00AM | 49 \$396.50 | 11 \$85.64 | 10 \$64.90 | 12 \$128.70 | 16 \$117.26 |
| 9:00:00AM | 57 \$724.94 | 7 \$83.00 | 11 \$142.24 | 19 \$217.50 | 20 \$282.20 |
| 10:00:00AM | 87 \$867.96 | 19 \$212.00 | 24 \$273.50 | 21 \$174.50 | 23 \$207.96 |
| 11:00:00AM | 98 \$1,248.55 | 28 \$251.55 | 22 \$236.18 | 28 \$414.98 | 20 \$345.84 |
| 12:00:00PM | 94 \$1,117.60 | 27 \$242.22 | 24 \$311.48 | 24 \$324.28 | 19 \$239.62 |
| 1:00:00PM | 73 \$908.78 | 21 \$241.56 | 24 \$296.12 | 17 \$234.22 | 11 \$136.88 |
| 2:00:00PM | 42 \$587.24 | 10 \$210.10 | 10 \$81.78 | 12 \$167.06 | 10 \$128.30 |
| 3:00:00PM | 42 \$455.24 | 11 \$112.10 | 11 \$106.52 | 12 \$130.46 | 8 \$106.16 |
| 4:00:00PM | 27 \$236.76 | 5 \$19.94 | 5 \$46.28 | 12 \$120.08 | 5 \$50.46 |
| 5:00:00PM | 18 \$94.58 | 6 \$24.90 | 2 \$7.65 | 9 \$51.93 | 1 \$10.10 |
| 6:00:00PM | 3 \$8.15 | 3 \$8.15 | 0 \$0.00 | 0 \$0.00 | 0 \$0.00 |
| GRAND TOTAL | \$7,115.40 | | | | |

Hourly Sales Report

Today (16/05/2019)

All Locations > All Terminals

Lynx Bakery

Page 2 of 2

Printed 16/05/2019 11:52AM

Total

00-14

15-29

30-44

45-59

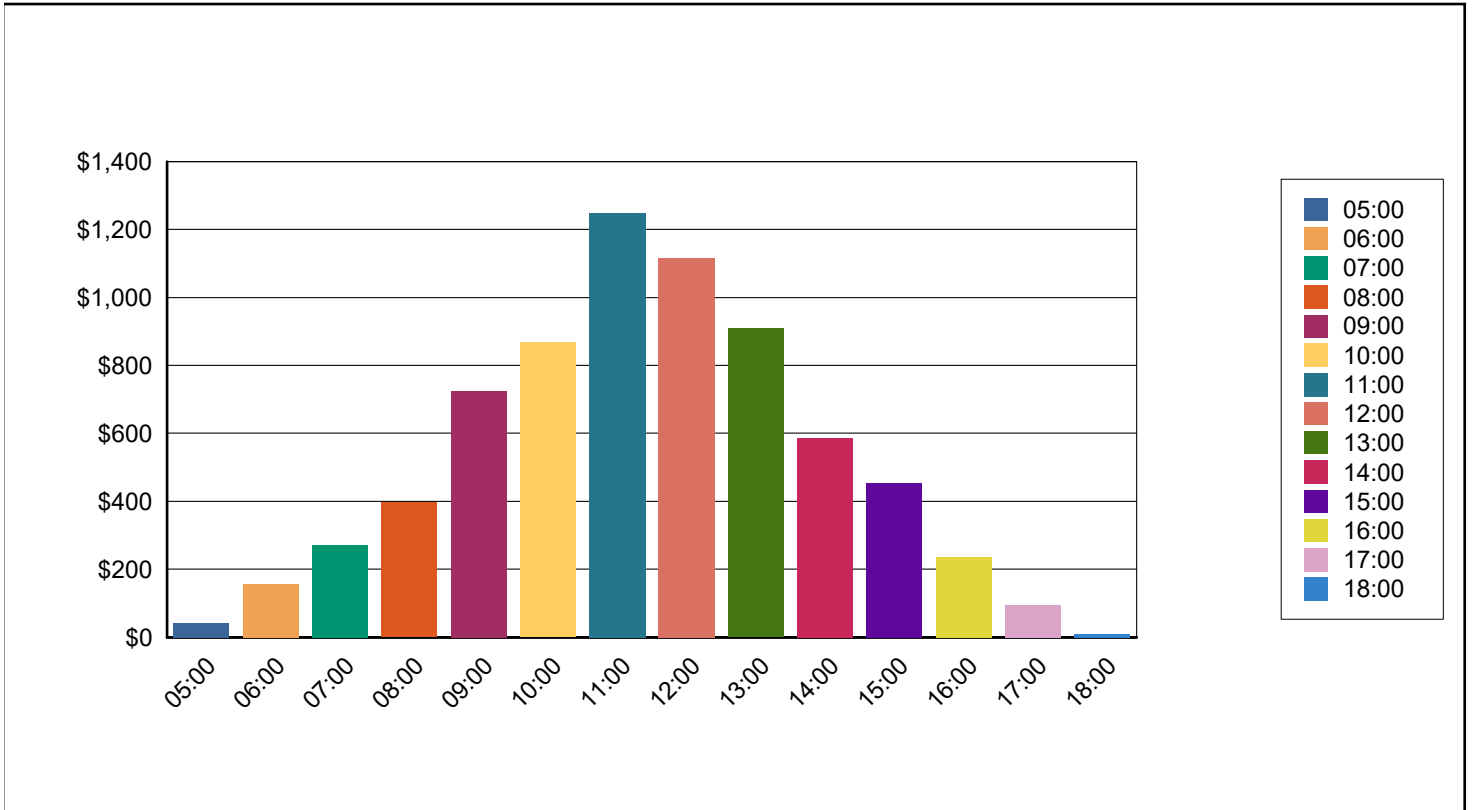

Clerk Transaction Report

Month to Date (1/11/2019 - 20/11/2019)

All Locations > All Terminals > Clerk: 1

Lynx Bakery

Page 1 of 1

Printed 20/11/2019 11:15AM

| Description | Quantity | Amount | % of Total | Average | Avg/Tran |
|-----------------------------------|-----------|-----------------|------------|-----------|----------|
| Clerk # 000-001 Jane Smith | | | | | |
| Tax Amounts | | | | | |
| VAT TAX | | <u>\$11.41</u> | 100.00% | | \$0.32 |
| | | \$11.41 | | | |
| Counts | | | | | |
| Transaction Count | 36 | | | | |
| Functions | | | | | |
| DEPOSIT | 2 | \$300.00 | | \$150.00 | \$8.33 |
| -DEPOSIT | 2 | -\$200.00 | | -\$100.00 | -\$5.56 |
| Media Tendered | | | | | |
| CASH | 16 | -\$48.15 | -7.18% | -\$3.01 | -\$1.34 |
| MEDIA 03 | 18 | <u>\$718.70</u> | 107.18% | \$39.93 | \$19.96 |
| | 34 | \$670.55 | | | |
| Other | | | | | |
| NET SALES | | \$659.14 | | | \$18.31 |
| Sales Types | | | | | |
| Sales Type 1 | | <u>\$570.55</u> | 100.00% | | \$15.85 |
| | | \$570.55 | | | |

Item Hourly Sales Report

Lynx Bakery

Last Month (1/04/2019 - 30/04/2019)

Page 1 of 1

All Locations > All Terminals > All Groups > Item: 6002

Printed 16/05/2019 5:31PM

| | Total | 00-14 | 15-29 | 30-44 | 45-59 |
|---------------------------|-----------------|-----------------|-----------------|-----------------|-----------------|
| Toasties (Group#6) | | | | | |
| 6002 Ham/Cheese Toastie | | | | | |
| 5:00:00AM | 12 | 3 | 1 | 4 | 4 |
| | \$57.60 | \$14.40 | \$4.80 | \$19.20 | \$19.20 |
| 6:00:00AM | 19 | 6 | 7 | 4 | 2 |
| | \$91.20 | \$28.80 | \$33.60 | \$19.20 | \$9.60 |
| 7:00:00AM | 13 | 1 | 3 | 2 | 7 |
| | \$62.40 | \$4.80 | \$14.40 | \$9.60 | \$33.60 |
| 8:00:00AM | 19 | 4 | 7 | 6 | 2 |
| | \$91.20 | \$19.20 | \$33.60 | \$28.80 | \$9.60 |
| 9:00:00AM | 17 | 2 | 4 | 7 | 4 |
| | \$81.60 | \$9.60 | \$19.20 | \$33.60 | \$19.20 |
| 10:00:00AM | 11 | 2 | 3 | 5 | 1 |
| | \$52.80 | \$9.60 | \$14.40 | \$24.00 | \$4.80 |
| 11:00:00AM | 35 | 11 | 7 | 14 | 3 |
| | \$168.00 | \$52.80 | \$33.60 | \$67.20 | \$14.40 |
| 12:00:00PM | 32 | 10 | 13 | 6 | 3 |
| | \$153.60 | \$48.00 | \$62.40 | \$28.80 | \$14.40 |
| 1:00:00PM | 25 | 6 | 12 | 4 | 3 |
| | \$120.00 | \$28.80 | \$57.60 | \$19.20 | \$14.40 |
| 2:00:00PM | 3 | 0 | 0 | 2 | 1 |
| | \$14.40 | \$0.00 | \$0.00 | \$9.60 | \$4.80 |
| 3:00:00PM | 6 | 2 | 1 | 0 | 3 |
| | \$28.80 | \$9.60 | \$4.80 | \$0.00 | \$14.40 |
| 4:00:00PM | 3 | 1 | 0 | 0 | 2 |
| | \$14.40 | \$4.80 | \$0.00 | \$0.00 | \$9.60 |
| | 195 | 48 | 58 | 54 | 35 |
| | \$936.00 | \$230.40 | \$278.40 | \$259.20 | \$168.00 |